

FILED
GREENVILLE CO. S.C.

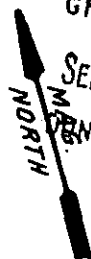

SEP 9 9 54 AM '83
MENNIE S. TANKERSLEY
R.M.C.

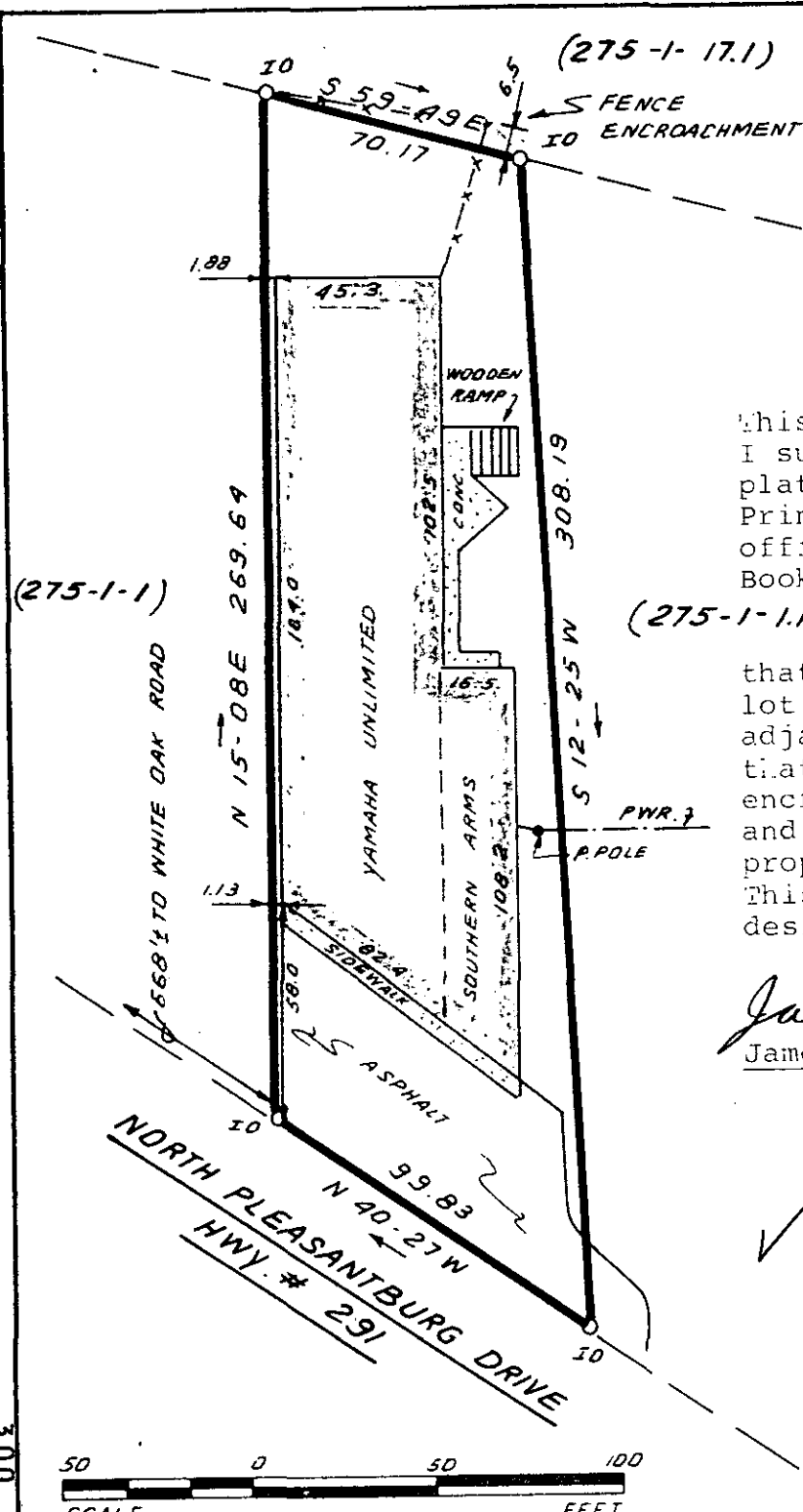

This is to certify that on Aug. 31. 83 I surveyed the property shown on this plat, known as property of Juanita Prine Crews, recorded in the RMC office of Greenville County in Plat Book UU on page 143, and that the (275-1-1.1) property lines, walls and buildings are as shown hereon; that the building located on said lot does not encroach or project on adjacent streets or property and that no adjacent walls or buildings encroach or project on said premises, and that no utility lines cross this property except as shown hereon. This property is not located in a designated flood hazard area.

James R. Freeland
James R. Freeland RLS & PE 4781.

✓ 9-Z-57

8255

SEP 9 1983

(REF.: 275-1-1.4)

STATE OF SOUTH CAROLINA
GREENVILLE COUNTY

FREELAND & ASSOCIATES
Engineers • Land Surveyors

GREENVILLE, S.C.

PROPERTY OF
ALONZO DEBRUHL

SURVEY	J.C.
DRAWN	B.R.
CHECK	<i>[Signature]</i>
SCALE	1" = 50'
DATE	AUG. 31. 83
DWG. NO.	9657



300 8 1181B01 THE PRINT MACHINE, 11/4